



La Molina

Road to a sustainable city



LA MOLINA

La Molina in Lima

2019

✓POPULATION: The population of metropolitan Lima is 11'591,004 inhabitants, while La Molina has a population of 154,000 inhabitants.

✓EMISSIONS: Lima 15'432,105 tons of CO₂ emitted annually, and La Molina 260,000 tons of CO₂ emitted annually.

✓URBAN GREEN: Metropolitan Lima has 3.7 m² of green area per inhabitant, while in La Molina every person has 10,5 m² green areas.

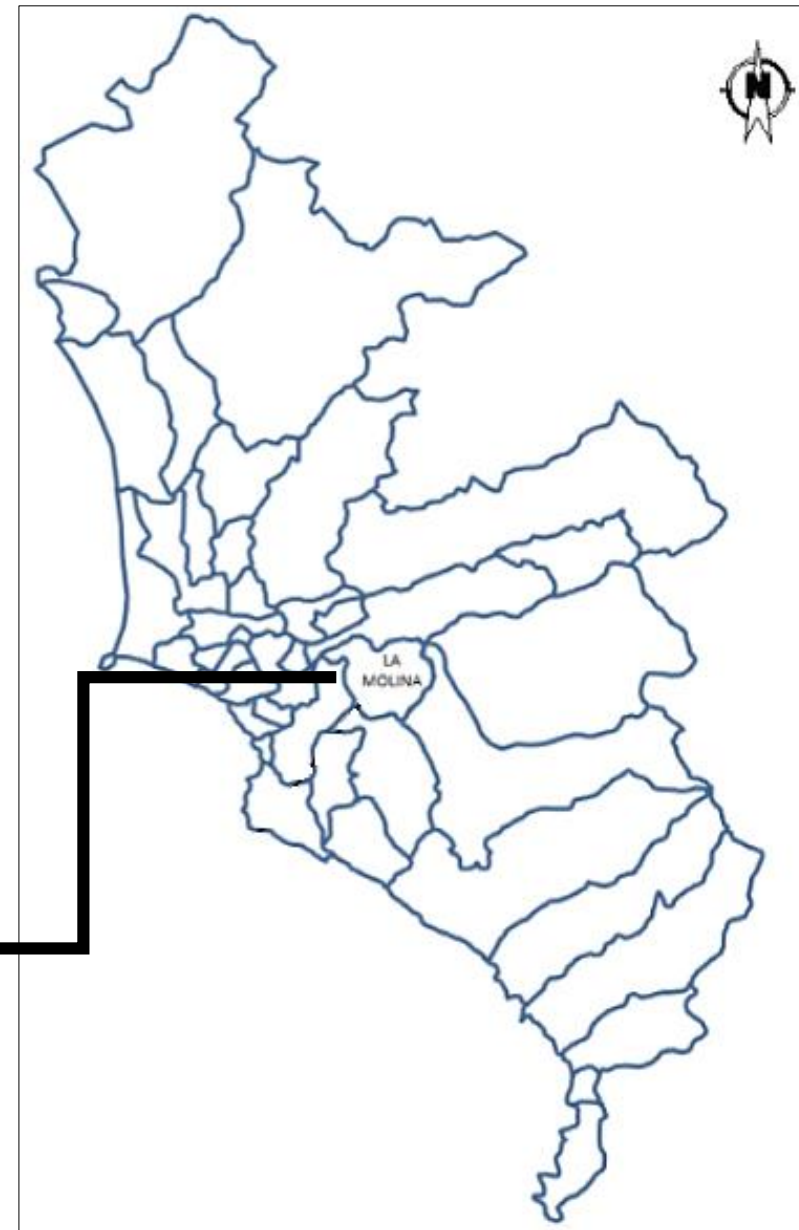

[La Molina is Cultural]



[La Molina is Residential]



La Molina road to a sustainable city

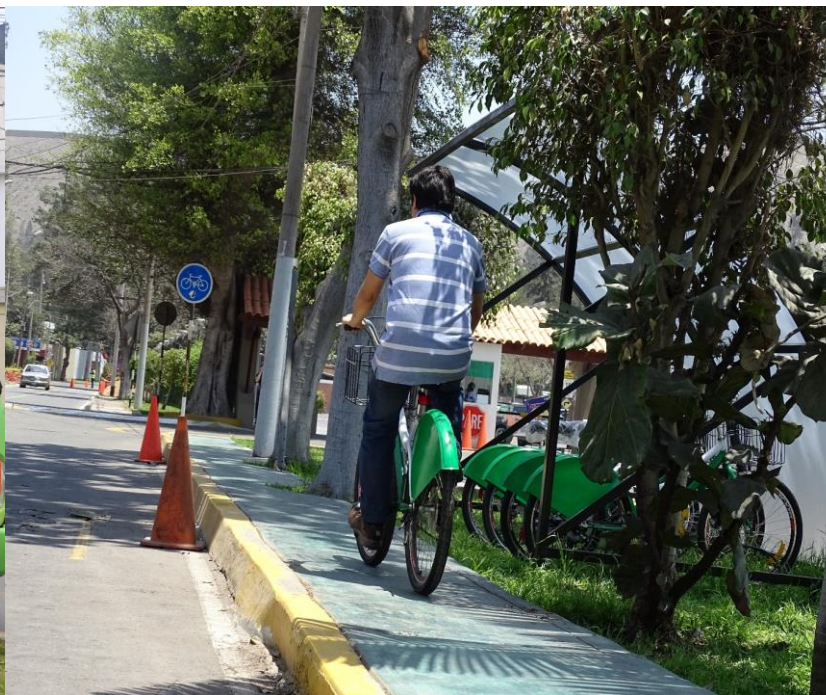

A city more green, walkable and accessible, that encourages healthier lifestyles, with meeting spaces that encourage respect and love for nature. And committed to a development that involves low carbon dioxide emissions.

Una ciudad más verde, caminable y accesible, que fomente estilos de vida más saludables, con espacios de encuentro que incentiven el respeto y amor por la naturaleza. Y comprometida con un desarrollo que involucre bajas emisiones de dióxido de carbono.



[Principal Exes]

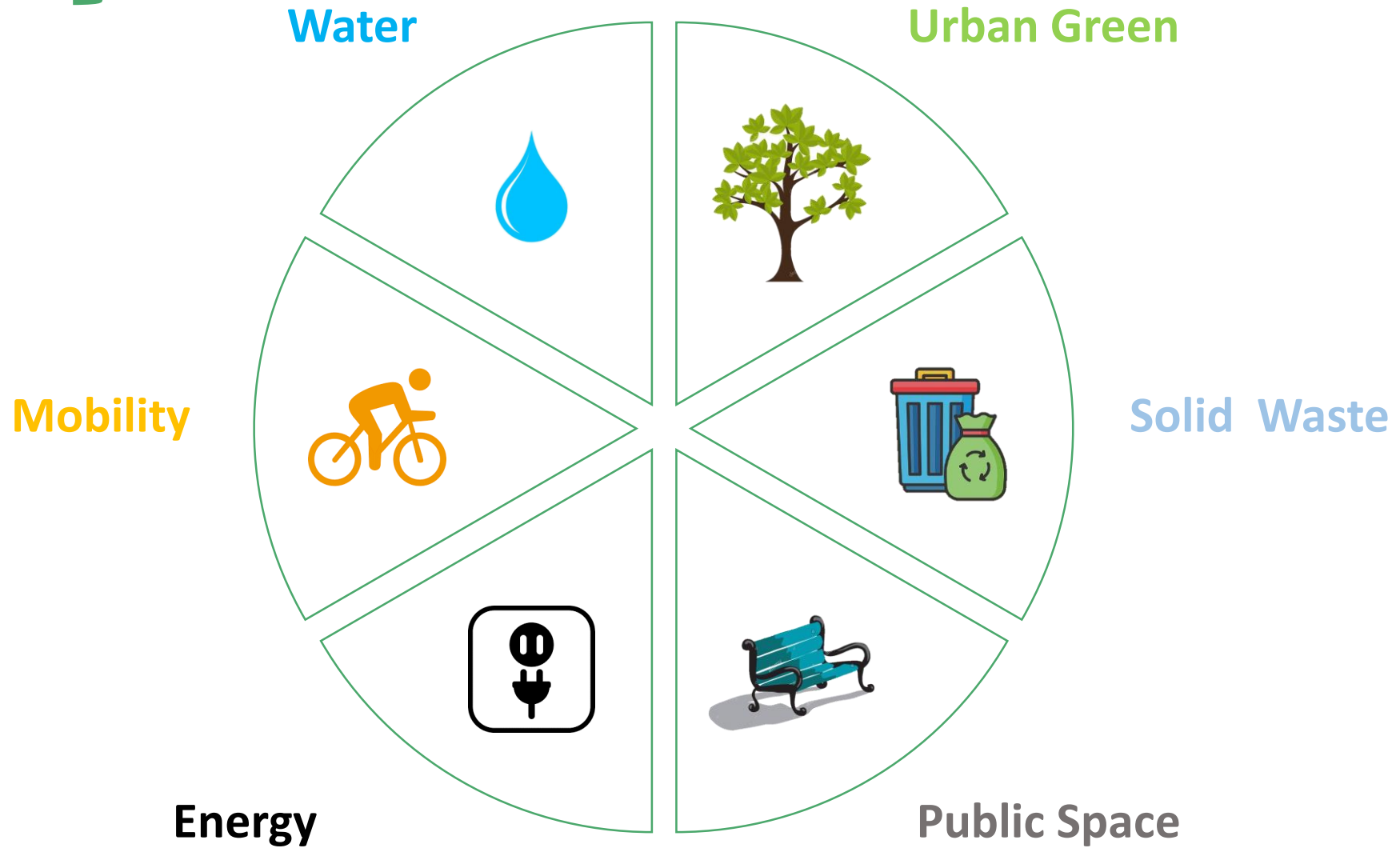

[Main Projects]

- Tech Irrigation
- PTAR

- Moline
- Carpull
- Molibus

- Solar Energy

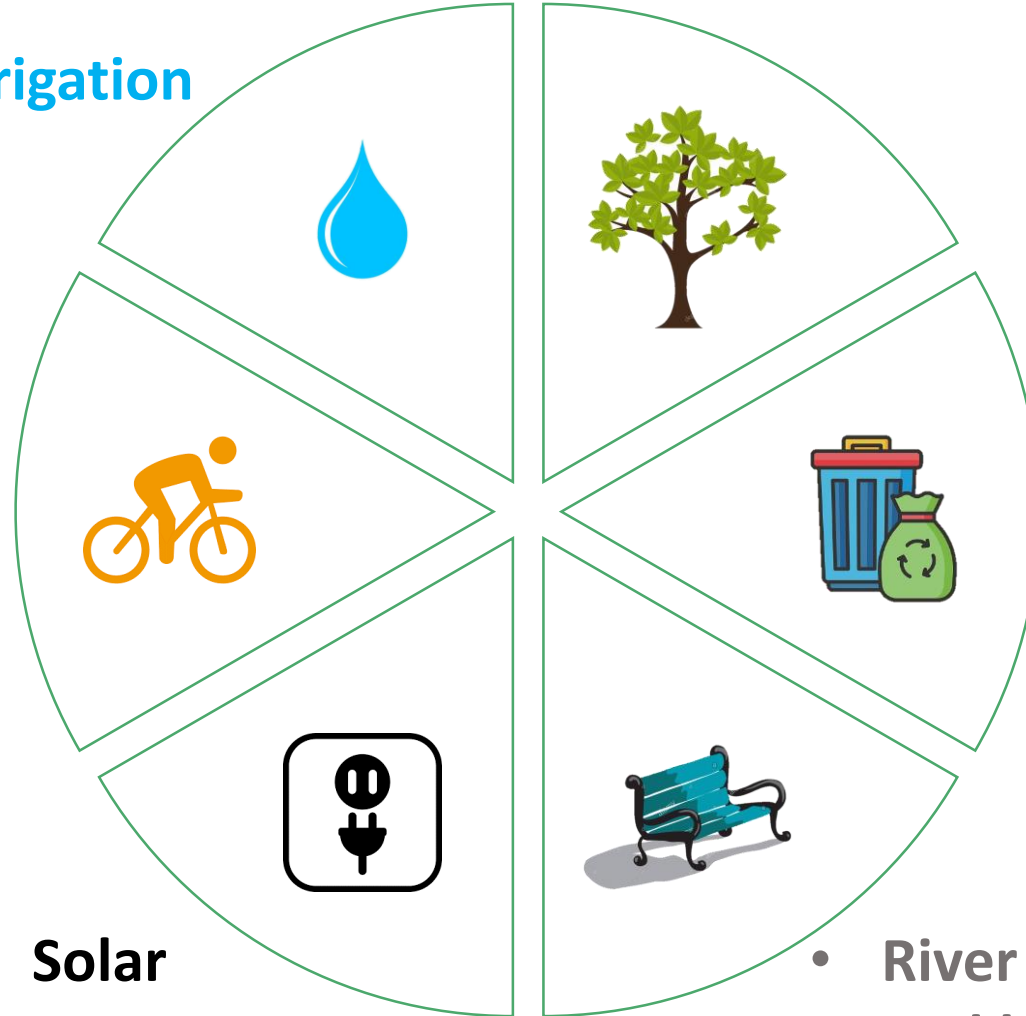

- Green Corridors
- Urban Forest
- Productive Eco Green Roofs
- Ecological Park
- Tree Phone

- EcoRecicla
- Green Waste

- River Park
- Parklets



Mobility

MoliBike

Promotion of use of the Bicycle with the MoliBike program, in addition to that it has 15km of bike lines. Also there are 9 stations.

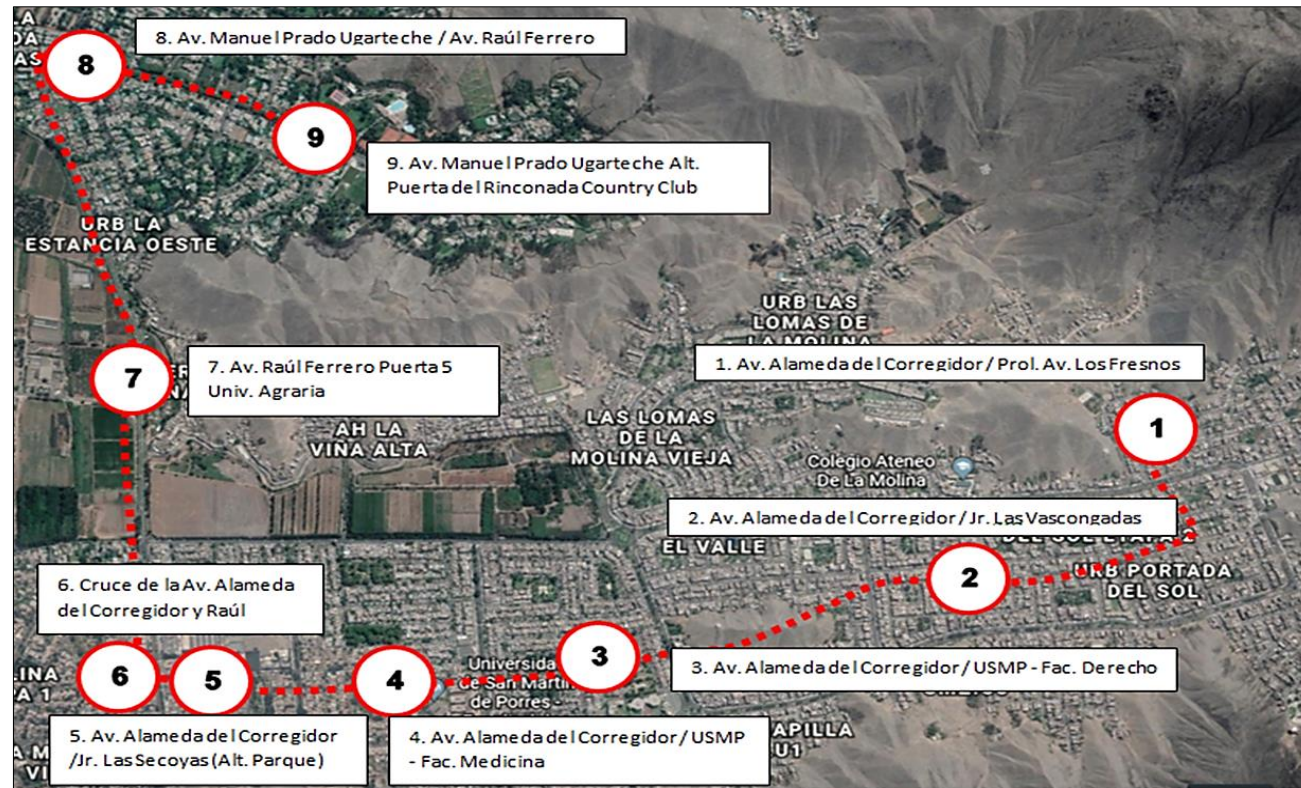

2019

15 km of bike lines



2020

20 km of bike lines



2021

50 km of bike lines



LA MOLINA

Mobility

Carpull

The municipality promotes car sharing for neighbors to use fewer private cars.

AUTO COMPARTIDO
Promoviendo la movilidad sostenible.

¿Te llevo?

¿QUÉ ES?
TENDENCIA INTERNACIONAL QUE ANIMA A HACER UN USO EFICIENTE DEL VEHICULO, PROMOVRIENDO LA MOVILIDAD SOSTENIBLE.

¿QUÉ HACER?
ES SENCILLO. VIAJA CON VARIAS PERSONAS EN UN MISMO VEHICULO HACIA UN MISMO DESTINO.

BENEFICIOS

ECONOMIZA LOS GASTOS DE VIAJE

PREVIENE ACCIDENTES Y ROBOS

REDUCE EL TIEMPO DE VIAJE EN HORAS PUNTA

COLABORA CON EL MEDIO AMBIENTE

Y POR SUPUESTO... VIAJA MAS CÓMODO.

An infographic with four horizontal panels. The top panel is green and white, defining car sharing and showing a car icon pointing to a group of people. The second panel is blue and white, showing hands exchanging money and a car with a checkmark. The third panel is light green and white, showing a car on a road and a thumbs-up icon. The bottom panel is green and white, showing a yellow car with passengers. The title '¿Te llevo?' is in large green letters with a car wheel for the 'o'.

**AUTO
COMPARTIDO**

**¿Te
llevo?**

A yellow car with a white roof rack is shown from a side profile, driving on a road. Inside the car, four people are visible: a woman in the front passenger seat, a man driving, a man in the back seat, and a woman in the back seat. The car has a large green question mark with a car wheel for the 'o' on its side.

LA MOLINA

Mobility

Molibus

The municipality promotes the use of mass transportation to use fewer private cars.

La Molina lanza plan piloto de servicio de transporte municipal

Son seis buses que brindan servicio gratuito. Operan entre 5:30 am y 8:30 am; y de 5:30 am a 8:30 pm, informó la Municipalidad.



LA MOLINA

Water

Tech Irrigation

Technified irrigation systems to reduce the amount of water used in the irrigation of parks and avenue.



2019

20 parks



2020

24 parks



2021

30 parks



LA MOLINA

Urban Green Green Corridor

It will seek to have more urban trees in some streets and avenues.

Primary

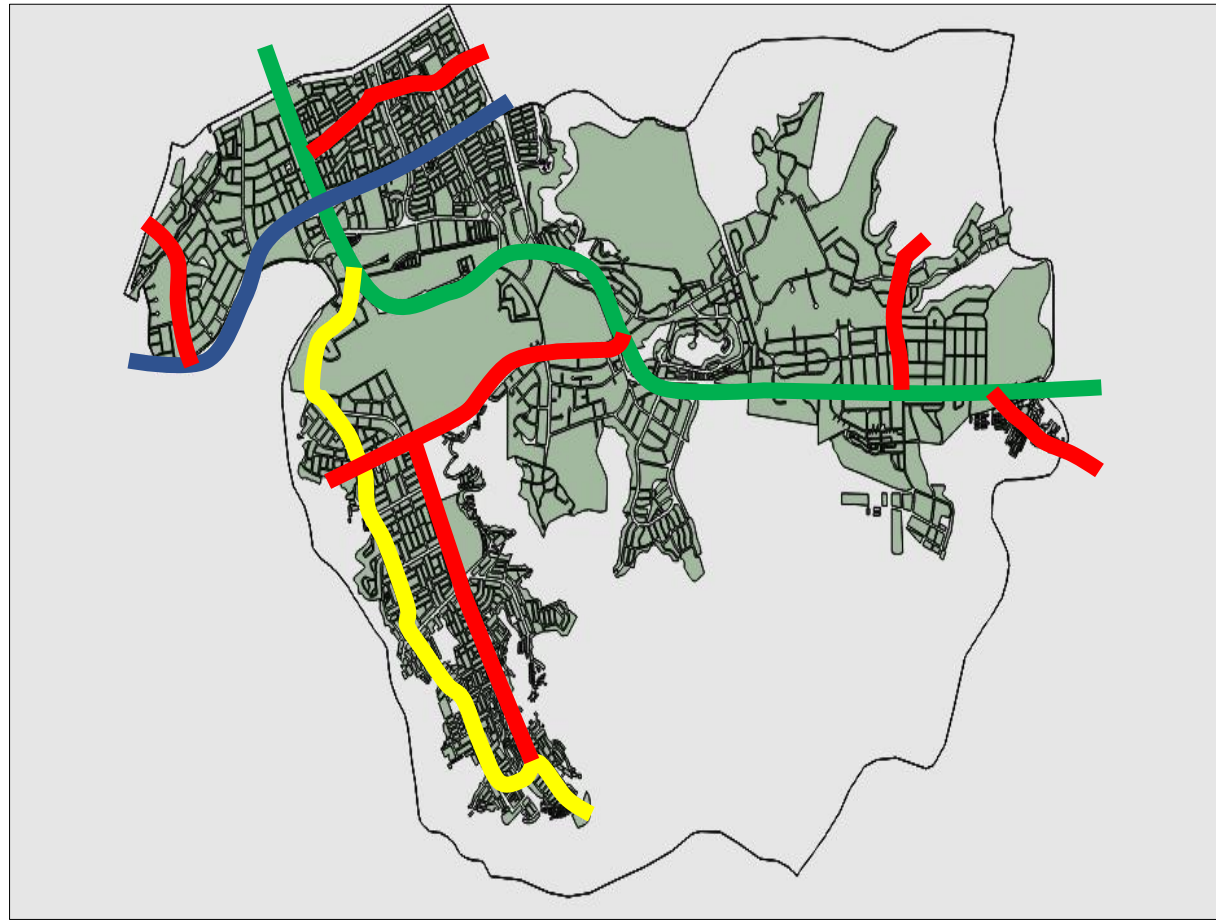
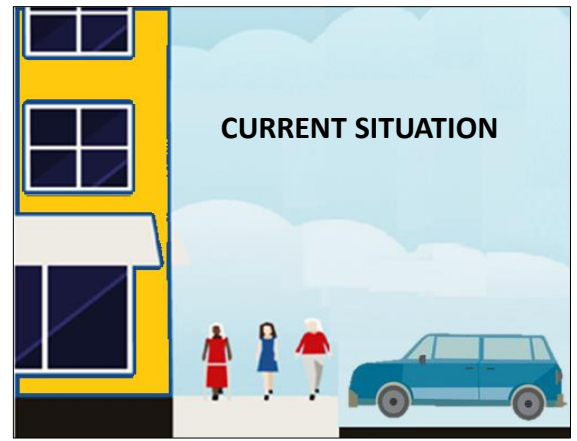

Secondary



Urban Green

Urban Forest

Creation of small urban forests distributed throughout the district.



2019

3 forests

2020

6 forests

2021

10 forests



LA MOLINA

Urban Green

Productive Green Roofs

Green roofs seek to reduce air pollution, add an esthetic value, reduce heat in urban areas and grow food.



2019

3 Roofs



2020

35 Roofs



2021

70 Roofs



LA MOLINA

Urban Green
Ecological Park

The ecological park of La Molina gives value to the hillsides, it is a space for public enjoyment. It Will be part of a regional conservation área of Lima.



- Forests
- Tree nursery
- Residual Water treatment plant



Urban Green

Tree Phone

It has been running for 3 months, and results in 700 trees planted in coordination with neighbors and volunteers.

SERVICIO FONO ÁRBOL

¡Instala gratuitamente tu árbol!
Comunícate con nuestros especialistas y programa una visita técnica.

📅 Lunes a viernes
🕒 8:00 a.m. a 4:30 p.m.
📞 948789635



Municipalidad de La Molina

#LaMolinaVerde



2019

1000 trees

2020

5000 trees

2021

10 000 trees



LA MOLINA

Solid Waste

Eco Recicla

CURRENT SCHEME OF WASTE MANAGEMENT



PROGRAMA
ECO
Recicla



PROPOSAL FOR THE MANAGEMENT OF SOLID WASTE



LA MOLINA

[Solid Waste]
[Eco Recicla]



Solid Waste

Eco Recicla

The program has collected 227 tons directly, also has 3 associations of recyclers who have collected 115 tons.

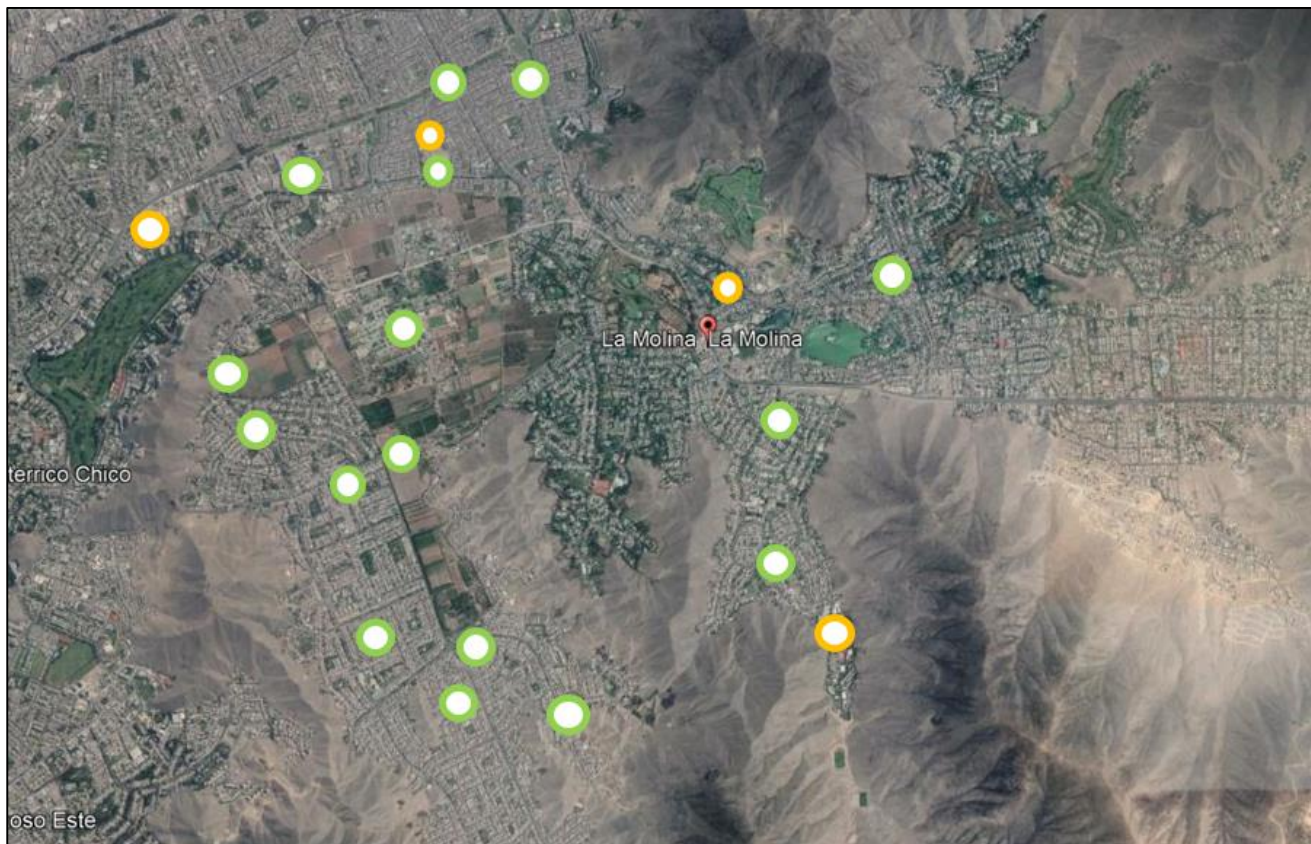

2019

500 toneladas
20 puntos



2020

550 toneladas
23 puntos



2021

600 toneladas
26 puntos



LA MOLINA

[Solid Waste]
[Green Waste]

This project looks to 100% reuse all green waste.

CURRENT SCHEME OF GREEN WASTE MANAGEMENT



PROPOSAL FOR THE MANAGEMENT OF GREEN WASTE



[Solid Waste]
[Green Waste]

It seeks to take advantage of all the grass that leaves the maintenance service of the green areas.



Public Space

Parklets

The recovery of public spaces for the citizen.



2019

1 parklet



2020

3 parklets



2021

5 parklets



LA MOLINA

Public Space

River Park

PROPOSED SITUATION

CURRENT SITUATION

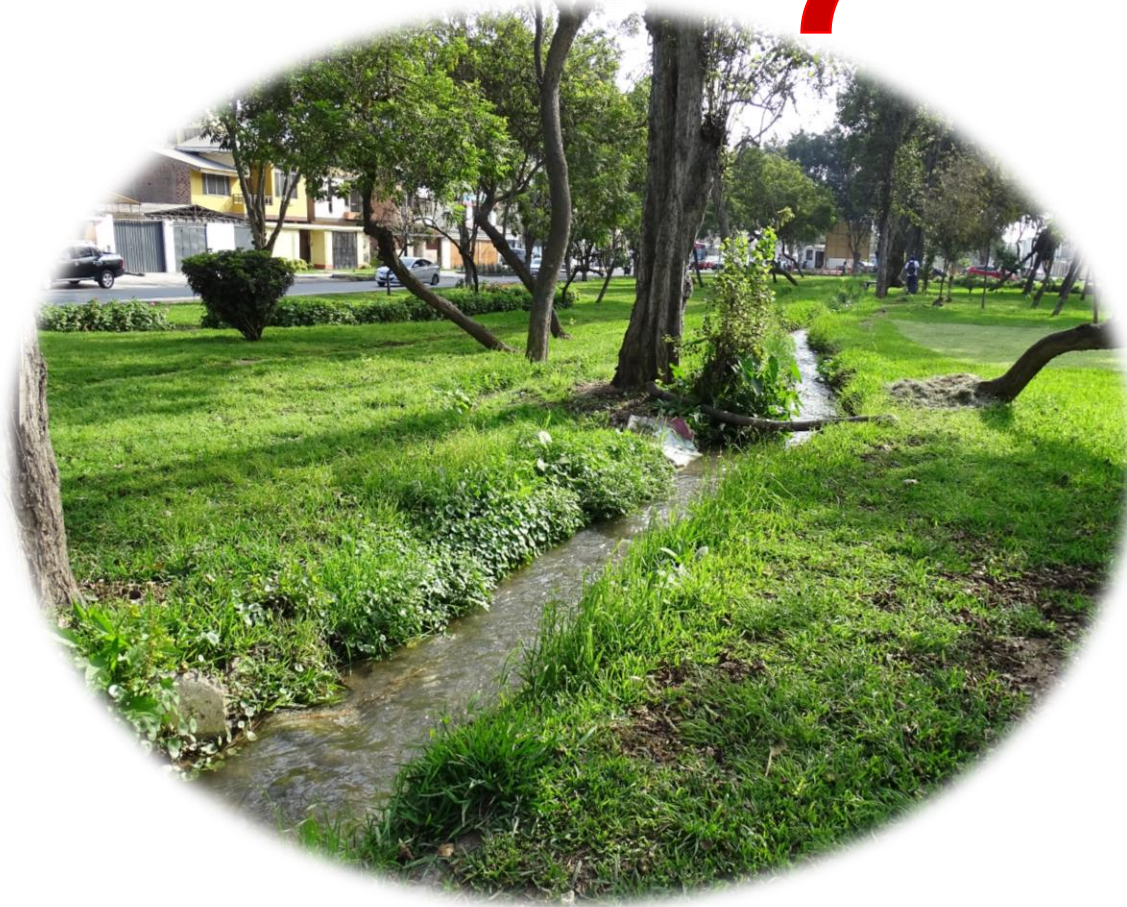
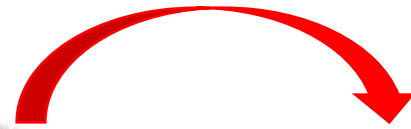

LA MOLINA

Energy
Solar Energy



[La Molina and carbón footprint]



- Residential
- Commercial
- Transport
- Institutional





Thanks



LA MOLINA